Department of the Interior
Recovery Investments *Investing in America's Economic Recovery*

Cottonwood Field Office Recreation Site Chip Sealing

Need

Existing asphalt entrance lanes and parking areas at four BLM recreation sites in the Cottonwood Field Office in northern Idaho need chip-seal resurfacing and painting for parking stalls. Paved parking areas at the BLM administrative site in Cottonwood also need chip sealing and painted lines for parking. The Lucile and Old Lucile Recreation Sites are located about 10 miles north of Riggins, Idaho. McKay's Bend is 15 miles east of Lewiston, Idaho. The Pink House Recreation Site is three miles west of Orofino, Idaho. The BLM Cottonwood Field Office administrative site is located at One Butte Drive, in the town of Cottonwood, Idaho.

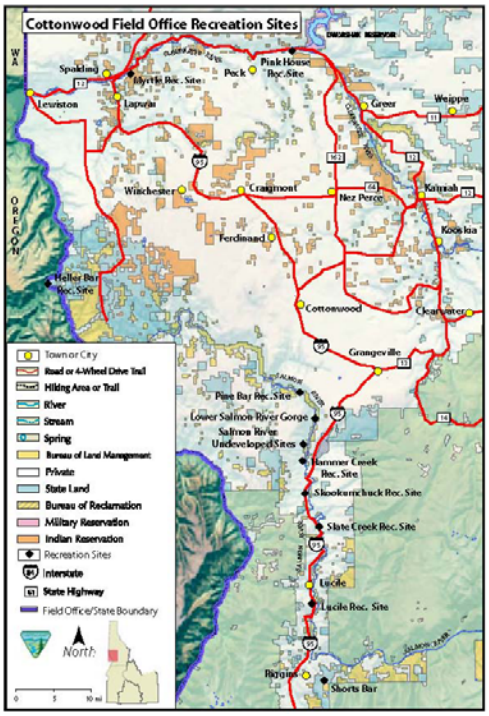

Recovery Act Funding

Funding will support contract(s) for resurfacing. Parking areas and entrance lanes will be briefly closed while work is in progress.

Benefits

Asphalt pavement should be chip-sealed on a regular basis to help protect the asphalt. Otherwise, paving deteriorates to a point where total removal and replacement is the only option, at a much higher cost.

More Information

BLM Cottonwood Field Office Recreation Sites

Stephanie Snook, Public Affairs Specialist
Coeur d'Alene District – (208) 769-5004
Stephanie_Snook@blm.gov